Assyrian

COVID-19 (Coronavirus)

ܡܲܢ ܡܵܨܹܐ ܠܡܲܥܕܪܵܢܹܐ

ܢܛܘܼܪܘܿܢ ܠܢܲܦ̮ܫܘܿܟ݂ܘܿܢ ܘܠܐ̱ܚܹܪ̈ܢܹܐ.

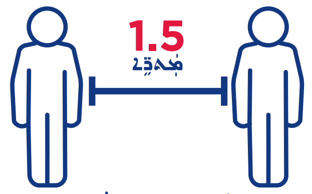

ܫܩܘܿܠܘܿܢ ܪܘܼܚܩܵܐ ܕܡܫܲܕܵܪܬܵܐ

ܦܘܼܫܘܿܢ ܠܗ ܒܲܝܬܵܐ ܐܢ ܡܪܥܝܼܬܘܿܢ

ܒܘܼܩܵܪܹ̈ܐ ܘܡܲܥܠܘܼܡܝܵܬ݂ܵܐ

- ܡܚܪܘܿܢ ܠܡܸܢܝܵܢܵܐ **1800 020 080** (7\24) ܩܵܐ ܒܘܼܩܵܪܹ̈ܐ ܘܡܲܥܠܘܼܡܝܵܬ݂ܵܐ ܥܲܠ ܟܝܼܣܘܼܝܵܐ ܕܒܗܵܘ ܕܒܥܸܕܵܢܵܐ.
- ܡܚܪܘܿܢ ܠܡܸܢܝܵܢܵܐ **13 77 88** (7\24) ܩܵܐ ܒܘܼܩܵܪܹ̈ܐ ܕܐܝܼܬ ܠܗ ܐܲܡܝܼܢܵܐ ܒܡܘܼܠܦܵܢܵܐ.
- ܡܚܪܘܿܢ ܠܡܸܢܝܵܢܵܐ **1800 512 384** (7\24) ܩܵܐ ܗܲܕܵܝܬܵܐ ܕܟܘܼܒܵܫܵܐ ܕܒܲܝܬܵܐ.
- ܡܚܪܘܿܢ ܠܣܘܿܦܵܐ **www.healthdirect.gov.au** ܠܟܝܼܣܘܼܝܵܐ ܕܒܗܵܘ ܕܒܥܸܕܵܢܵܐ.
- ܡܚܪܘܿܢ ܠܣܘܿܦܵܐ **www.nsw.gov.au/covid-19** ܩܵܐ ܟܠܵܗ̇ ܡܘܼܕܥܵܢܘܼܬܵܐ ܐ̱ܚܪܬܵܐ ܕܐܝܼܬܝܵܗ̇ ܥܲܠ COVID-19

ܗܲܠܟܵܐ ܕܥܵܩܬܵܐ

ܚܡܘܿܢ ܠܗܘܿܢ ܗܲܠܟܵܐ ܕܥܵܩܬܵܐ (000) ܩܵܐ ܒܥܒܝܼܪܘܼܬܵܐ ܐܝܟ ܕܡܫܲܒܗܵܐ ܒܥܵܩܘܼܠܝܵܐ ܕܢܲܦ̮ܫܵܐ ܘܟܲܪܝܘܼܬܵܐ ܕܢܲܦ̮ܫܵܐ ܒܟܝܼܬܵܐ ܕܡܲܚܒܘܼܫܵܐ.

ܝܘܼܠܦܵܢܵܐ ܕܦܘܼܪܫܵܢܵܐ

ܠܡܬܘܼܠ ܦܘܼܪܫܵܢܵܐ ܡܲܓܵܢܵܝܵܐ ܒܠܸܫܵܢܵܐ ܕܝܼܘܿܟ݂ܘܿܢ، ܡܚܪܘܿܢ ܠܡܸܢܝܵܢܵܐ **13 14 50**.

ܐܢ ܐܝܼܬ ܠܘܿܟ݂ܘܿܢ ܟܪ̈ܝܼܗܘܼܬܵܐ

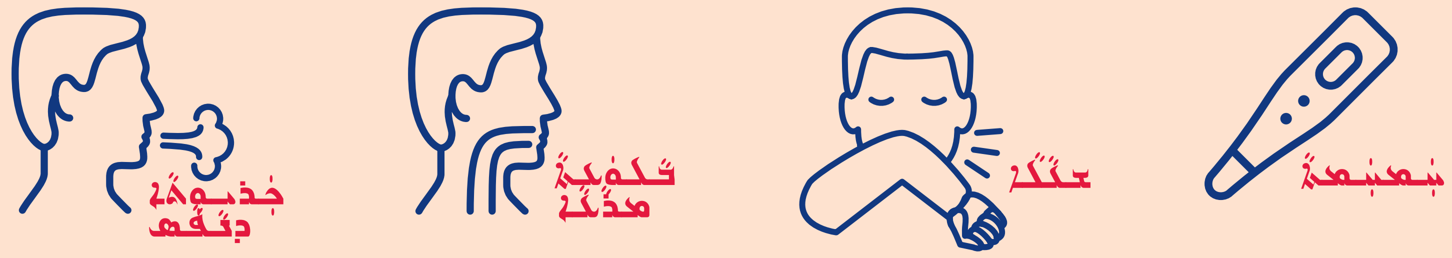

- **ܦܪܘܿܫܘܿܢ ܓܵܢܘܿܟ݂ܘܿܢ ܡ̣ܢ ܐ̱ܚܹܪ̈ܢܹܐ.** ܡܚܪܘܿܢ ܩܵܐ ܐܵܣܝܵܐ ܕܝܼܘܿܟ݂ܘܿܢ ܝܲܢ ܡܚܪܘܿܢ ܠܟܲܪܓܵܐ ܐܵܣܝܵܬܵܐ ܕ COVID-19 ܕܡܸܣܟܲܢ̈ܬܵܐ: **www.nsw.gov.au/covid-19**
- ܫܘܼܩܘܿܠ ܠܗ ܕܐܝܼܬܵܐ ܕܟܪ̈ܝܼܗܘܼܬܵܐ ܝܲܢ ܠܗ ܚܲܕ ܕܐܝܼܬܵܐ ܕܡܲܠܟܵܫܵܐ ܚܲܕ ܡܢ ܡܲܕܲܪ̈ܵܬܵܐ ܕܒܹܝܬ ܐ̱ܢܵܫܵܐ ܝܲܢ ܚܲܕ ܕܦܝܼܫܠܵܗ̇ ܡܘܼܕܥܵܢܵܐ ܒܝܲܕ ܐܵܣܝܵܐ. **ܟܠ ܫܘܼܩܹܠܗܘܿܢ ܒܡܘܼܬܵܒܵܐ ܕܡܸܣܟܲܢܹ̈ܐ، ܝܲܢ ܒܡܲܚܣܲܢ ܝܲܢ ܒܣܸܕܪܵܐ ܕܝܘܼܠܦܵܢܵܐ ܕܗܘܼܝܵܐ ܠܐ ܢܲܬܸܠ ܐܸܢܵܫܹ̈ܐ.**
- **ܠܲܒܘܼܫܘܿܢ ܚܲܕ ܦܲܪܨܘܿܦܵܐ ܕܦܘܼܪܫܵܢܵܐ.** ܐܢ ܐܝܼܬ ܠܘܿܟ݂ܘܿܢ ܦܲܪܨܘܿܦܵܐ، ܠܲܒܘܼܫܘܿܢ ܚܲܕ ܡܸܢܲܝ̈ܗܝ ܐܝܟ ܕܦܵܩܸܕ ܐܵܣܝܵܐ.

NSW GOVERNMENT

NSW Health April 2020. SHPN (HP NSW) 200189 ©.